

PLAT OF SURVEY

of Lot 73 of 1ST ADDITION TO BUBBLING SPRINGS SUBDIVISION, being a subdivision located in the Southeast Quarter of Section 34, and the Southwest Quarter and the Northwest Quarter of Section 35, all in Township 4 North, Range 16 East of the 4th Principal Meridian, Town of LaGrange, Walworth County, Wisconsin.

AMBIT LAND SURVEYING
P.O. Box 42
Bassett, WI. 53101
414-537-4874

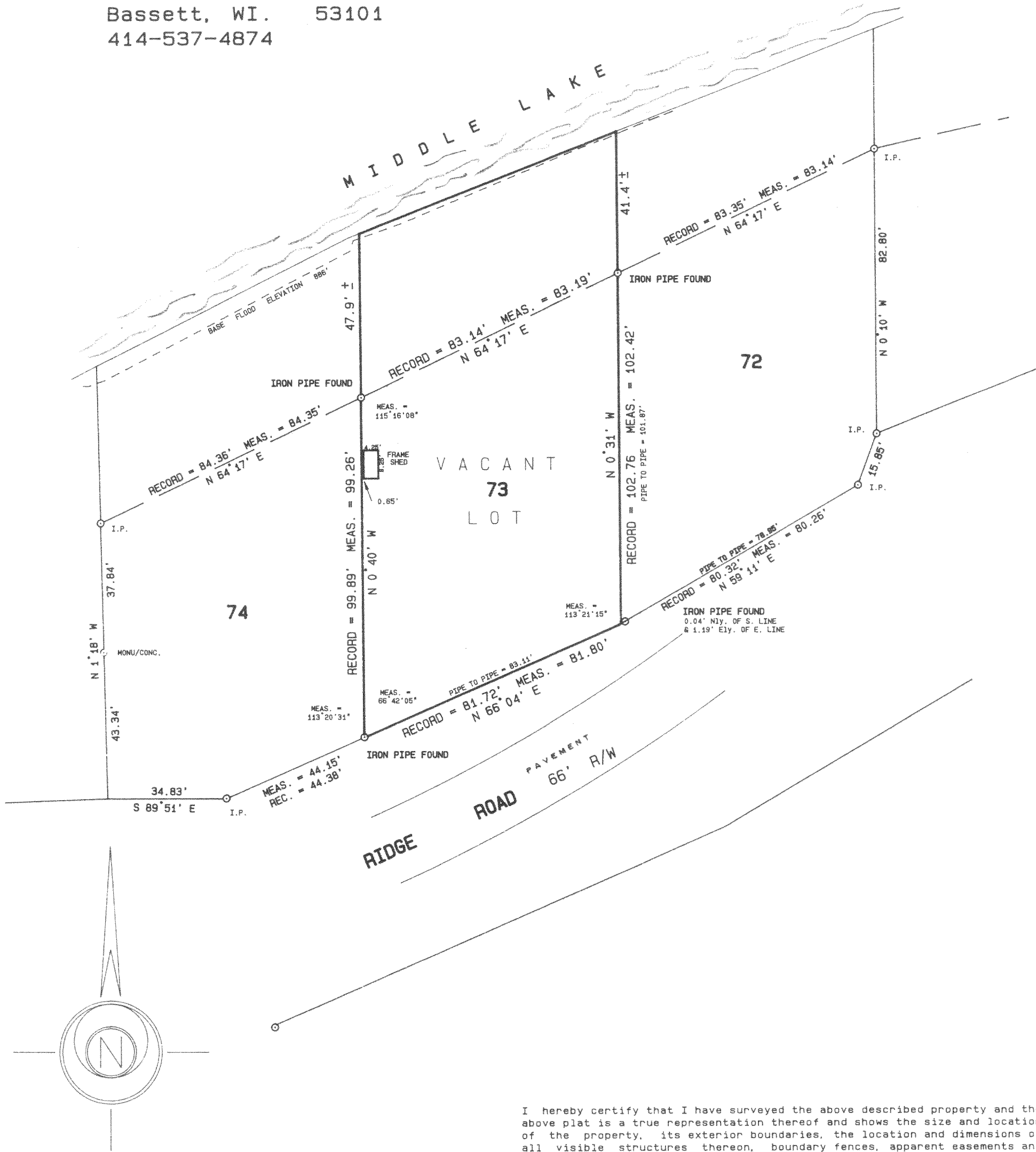

I hereby certify that I have surveyed the above described property and the above plat is a true representation thereof and shows the size and location of the property, its exterior boundaries, the location and dimensions of all visible structures thereon, boundary fences, apparent easements and roadways and visible encroachments, if any.

This survey is made for the exclusive use of the present owners of the property, and also those who purchase, mortgage, or guarantee the title thereto within one year from the date hereof.

SCALE 1 inch = 30 feet
ORDERED BY B. Limosani/Lake Geneva Properties
JOB NO. 93034 A

Dated at Bassett, Wisconsin this 12th day of MARCH 1993.

Mark A. Bolender
Mark A. Bolender
Wisconsin Registered Land Surveyor S - 1784

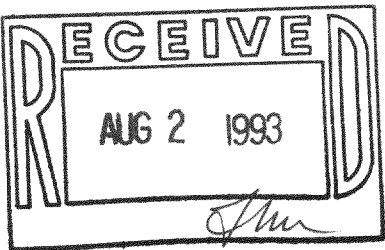

HBS1-42

416-930